

Patient report

Bio-Rad DATE: 02/13/2019
D-10 TIME: 08:09 AM
S/N: #DJ4I016123 Software version: 4.20-2
Sample ID: 10352531
Injection date 02/13/2019 06:29 AM
Injection #: 44 Method: HbA1c
Rack #: --- Rack position: 3

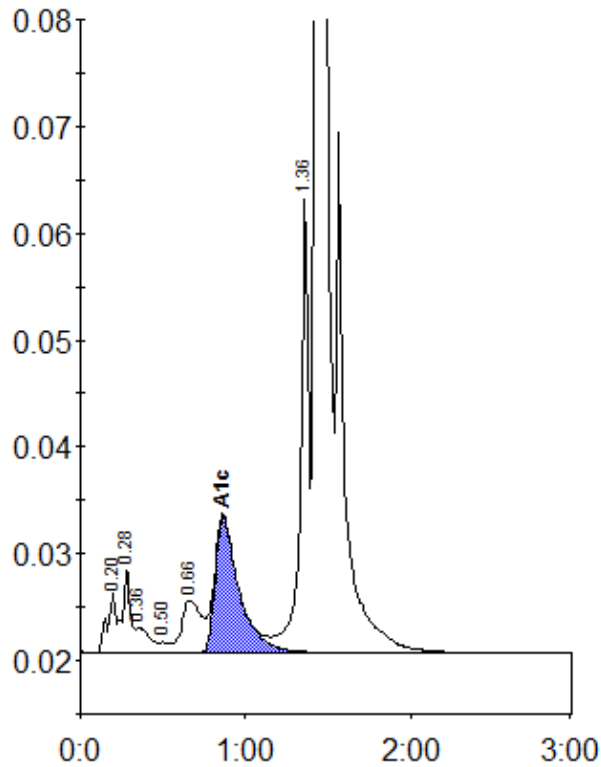

Peak table - ID: 10352531

Peak	R.time	Height	Area	Area %
A1a	0.20	5625	20866	0.8
A1b	0.28	7923	25852	1.0
Unknown	0.36	2408	13309	0.5
F	0.50	996	4227	0.2
LA1c/CHb-1	0.66	4930	41397	1.6
A1c	0.86	12783	128545	6.8
P3	1.36	42449	147720	5.6
A0	1.43	764012	2248877	85.5
Total Area:		2630793		

Concentration:	%
A1c	6.8